

Streams & Wetlands

When do I need a permit?

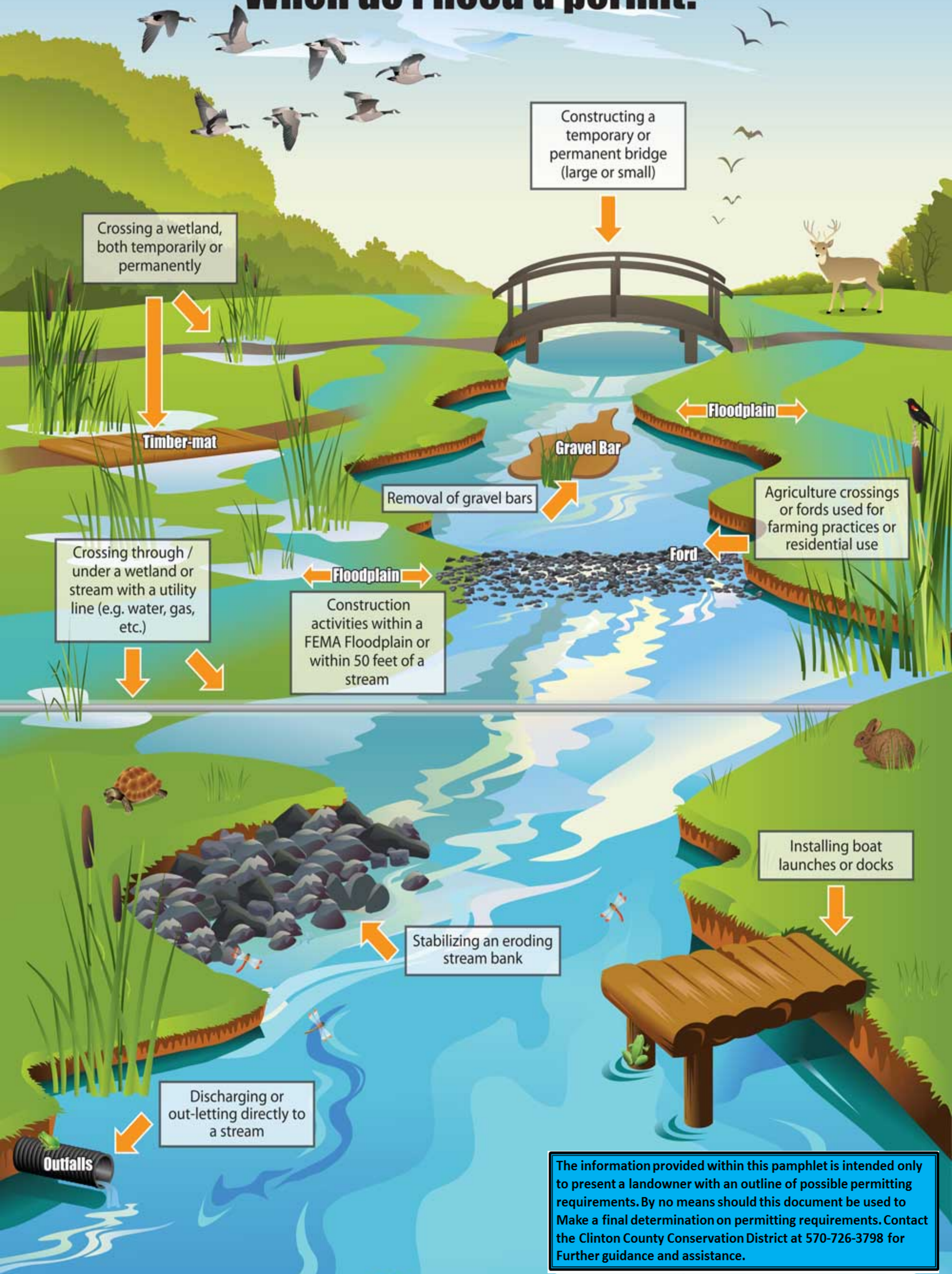

Constructing a temporary or permanent bridge (large or small)

Crossing a wetland, both temporarily or permanently

Floodplain

Timber-mat

Gravel Bar

Removal of gravel bars

Agriculture crossings or fords used for farming practices or residential use

Ford

Crossing through / under a wetland or stream with a utility line (e.g. water, gas, etc.)

Floodplain

Construction activities within a FEMA Floodplain or within 50 feet of a stream

Installing boat launches or docks

Stabilizing an eroding stream bank

Discharging or out-letting directly to a stream

Outfalls

The information provided within this pamphlet is intended only to present a landowner with an outline of possible permitting requirements. By no means should this document be used to Make a final determination on permitting requirements. Contact the Clinton County Conservation District at 570-726-3798 for Further guidance and assistance.